

Registration Form

Multidisciplinary Approach To Comprehensive Rehabilitation Following Total Laryngectomy

December 8-9, 2016. St Georges University Hospital, London

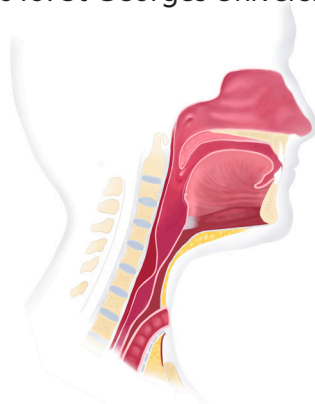

ENT Surgeons/Registrars **£330**

SLTs/Nurses/AHPs **£250**

Hospital Name:

Surname:

Forename: Title:

Address:

.....

.....

..... Post Code:

Telephone:

Email:

Course Fees; For the purposes of administration we have asked Atos Medical to collect the course fees. These fees will then be transferred to ourselves at St Georges NHS Foundation Trust.

Payment options: cheque/bankdraft/visa/mastercard

1. Cheques made payable to: Atos Medical

2. Credit card payment - please print clearly

Mastercard Visa Visa Debit

Card number:

..... / / /

Expiry date: /

Name on card:

Cardholders signature:

Date: / / Total £:

Registration fee includes lunches, morning and afternoon tea & coffee, and course material. The course dinner (delegates only) is included in the registration fee, courtesy of Atos Medical.

Atos Medical contact details (acting as event support):

Email: response@atosmedical.com

Tel: 0115 784 1897

Address: 5C Colwick Quays
Business Park,
Private Road No.2,
Colwick,
Nottingham,
NG4 2JY

