

I am interested in attending the following
GPR Academy Workshop:

Date	Location	Course coordinator
<input type="checkbox"/> Feb 10-11	Amsterdam, The Netherlands	Prof. F Hilgers National Cancer Institute
<input type="checkbox"/> Feb 19-20	Mumbai, India	Dr. A D'Cruz Tata Memorial Hospital
<input type="checkbox"/> April 16-17	Amman, Jordan	Dr. M Ayyash King Hussein Cancer Center
<input type="checkbox"/> June 2-3	Brisbane, Australia	Prof. W Coman Princess Alexandra Hospital
<input type="checkbox"/> Aug 26-27	Rio de Janeiro, Brazil	Dr. F Dias INCA - National Cancer Institute
<input type="checkbox"/> Sept 15-16	Amsterdam, The Netherlands	Prof. F Hilgers National Cancer Institute
<input type="checkbox"/> Sept 30 - Oct 1	Baltimore, USA	Dr J.R. Saunders Greater Baltimore Medical Center
<input type="checkbox"/> Oct 13-14	Rome, Italy	Prof G. Paludetti Catholic University of Sacred Heart
<input type="checkbox"/> Oct 27-28	Amsterdam, The Netherlands	Prof. F Hilgers National Cancer Institute
<input type="checkbox"/> Dec 1-2	Amsterdam, The Netherlands	Prof. F Hilgers National Cancer Institute

Please send confirmation to: (Please type or print)

Name: _____

Degree: _____

Mail Address: _____

Phone: _____

Fax: _____

E-mail: _____

For additional course information, please visit www.gpracademy.com

COURSE SCHEDULE
GPR Academy Workshops 2011

Dates	Place
February 10-11	Amsterdam, The Netherlands
February 19-20	Mumbai, India
April 16-17	Amman, Jordan
June 2-3	Brisbane, Australia
August 26-27	Rio de Janeiro, Brazil
September 15-16	Amsterdam, The Netherlands
September 30- October 1	Baltimore, USA
October 13-14	Rome, Italy
October 27-28	Amsterdam, The Netherlands
December 1-2	Amsterdam, The Netherlands

The program can be adjusted according to local facilities.
For additional course information, please visit
www.gpracademy.com

Fees:
Each center is responsible for their course, including fees and course details.
All details will be enclosed in the confirmation letter which will be sent after
course application. For more information, please visit www.gpracademy.com

Hotel accommodation, social agenda, travel information:
Each course center will supply participants with information.

Language:
The official language of the course is English.

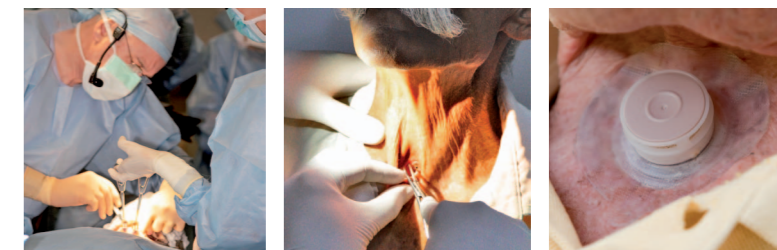

Practical courses with
hands-on surgery
and seminars



Global Postlaryngectomy Rehabilitation Academy

Introduction

Although the goal of every clinician is to preserve organ and organ function with laryngeal and hypo pharyngeal cancer patients, total laryngectomy is still unavoidable in patients with advanced and recurrent disease. Fortunately, the quality of life following a total laryngectomy is very good provided surgical and rehabilitation efforts are optimal.

Over the last several decades considerable progress in voice, pulmonary and olfaction rehabilitation of the total laryngectomy patient has been made. To further improve on this progress and to share the current level of expertise the Global Postlaryngectomy Rehabilitation Academy (GPRA) has been founded.

Using the highly successful 65+ workshops and lectures conducted at the Netherlands Cancer Institute in Amsterdam over the past 15 years as a base the GPRA will bring the latest thinking, techniques and clinical evidence to a global audience. The GPRA will conduct multiple courses throughout the world presented by a team of internationally recognized experts.

Who should attend?

- Otolaryngologists/Head and Neck Surgeons
- Residents
- Speech Language Pathologists
- Head and Neck Oncology nurses
- Anyone interested in expand their understanding and clinical knowledge of the laryngectomized patient

Topics covered over this two day intensive course

- The latest in surgical techniques and thinking
 - Including techniques for stoma optimization to accommodate airtight peri- or intrastomal fixation
- Primary and Secondary voice prosthesis placement
 - Pros and cons
- Voice prostheses selection
 - Making the right choice
- Pulmonary rehabilitation
 - Heat moisture exchangers (HME) a critical element in pulmonary rehabilitation and ongoing function
- Smell/olfaction function
 - “Nasal Airflow Inducing Maneuver” or “Polite Yawning” technique
- Voice and stoma fixation accessories
 - Hands free speech, selection of fixation devices (adhesives/tubes/buttons)
- Tips, tricks, complications and challenges

Course Setup

GPRA course is a practical course using video demonstration, live surgery or cadaver dissection, hands-on sessions for prosthesis changes and trouble shooting.

The GPRA faculty will include local members of the sponsoring Otolaryngology – Head and Neck Surgery Department supported by internationally recognized experts with extensive expertise in the field of postlaryngectomy rehabilitation.

GPR Academy headquarters:

Department of Head & Neck Oncology & Surgery
The Netherlands Cancer Institute/ Antoni van Leeuwenhoek Hospital
Plesmanlaan 121 • 1066 CX Amsterdam, the Netherlands
Tel. +31 20 512 2550 • Fax +31 20 512 2554 • E-mail info@gpracademy.com

Chairman:

Prof. Frans JM Hilgers, MD PhD

Accreditation:

CME accreditation will be applied for by the local organizers (e.g. for the Netherlands, the Dutch Society of Otorhinolaryngology-Head and Neck Surgery has accredited the course with 13 CME points).



The GPR Academy is managed by the GPR Academy Advisory Board. This Advisory Board, consisting of representatives from all of the participating centers in the course agenda, is the guarantee for the academic level of these courses.

The courses are held all over the world, enabling interested clinicians to find a suitable center all year around.

More information about the courses and the Advisory Board, last minutes changes and current activities, can be found on www.gpracademy.com

Further information:

GPR Academy on the web: www.gpracademy.com
E-mail info@gpracademy.com

The GPR Academy courses are funded by the course fees. Atos Medical and local distributors are supporting with unrestricted educational grants.

GENERAL PROGRAM

For last minute changes and detailed program for each course, see www.gpracademy.com

Day 1

- Pre course personal evaluation of knowledge (multiple choice questionnaire)
- Current surgical techniques and refinements for primary and secondary TE voice
- Comprehensive postlaryngectomy rehabilitation
 - Basic aspects of TE voice physiology and voice prostheses
 - Voice and speech therapy
 - Introduction and patient demonstrations
 - Hands-on voice prosthesis replacement and accessories
 - Local experience of prosthetic voice rehabilitation of host clinic
 - Long term results and adverse events/trouble shooting
- Olfaction rehabilitation

Course dinner

Day 2

- Total laryngectomy with primary puncture
 - Live or cadaver dissection
 - Surgical refinements to optimize vocal rehabilitation
 - Optimal stoma construction
 - Secondary puncture demonstration (if possible).
- Pulmonary rehabilitation and airway protection:
 - Postlaryngectomy airway physiology and clinical research
 - Hands-on sessions using HMEs, automatic speaking valves
 - Peri- or intrastomal appliances
 - Patient demonstrations
- Post course personal evaluation of knowledge.

Programs may vary based on differences in local availabilities and/or requirements.

Fees and payments:

Each center is responsible for their course, including fees and course details. All details will be enclosed in the confirmation letter which will be sent after course application.



POST
STAMP

GPR ACADEMY
Global Postlaryngectomy Rehabilitation Academy

**Department of Head & Neck Oncology & Surgery
The Netherlands Cancer Institute
Antoni van Leeuwenhoek Hospital
Plesmanlaan 121 • 1066 CX Amsterdam,
The Netherlands**